



Aldreds
Estate Agents

78 Love Road

Lowestoft, NR32 2NZ

Offers In The Region Of £110,000



78 Love Road

Lowestoft, NR32 2NZ

Aldreds are delighted to offer this three bedroom property situated in this very desirable North Lowestoft location being within walking distance of the Town centre, railway station and Lowestoft Beach and seafront. The property is presented to a good standard and has recently had new carpets and flooring laid throughout with spacious versatile accommodation including two reception rooms, fitted kitchen, utility room and ground floor bathroom. On the first floor there is a small landing and three bedrooms. Outside to the rear there is a spacious lawned garden. Other benefits include gas central heating and uPVC double glazed windows. Offered with no onward chain, early viewing is recommended.

Lounge

11'1" x 11'4" (3.40 x 3.47)

Fitted carpet, coved ceiling, uPVC window, power points, radiator, tv point, uPVC entrance door.

Inner Hallway

Fitted carpet, stairs rising to first floor.

Dining Room

11'10" x 11'0" (3.61 x 3.36)

Fitted carpet, coved ceiling, uPVC window, radiator, power points, full length walk-in understairs cupboard.

Kitchen

10'5" x 6'6" (3.2 x 1.99)

Timber effect vinyl flooring, a range of fitted kitchen units, extended work surfaces, splashbacks, built in electric oven with matching ceramic hob, extraction cooker hood, stainless steel sink with single drainer, wall mounted combination gas boiler.

Utility Room

Timber effect vinyl flooring, plumbing for an automatic washing machine, uPVC window, uPVC door leading out to rear garden, power points.





Family Bathroom

Timber effect vinyl flooring, white bathroom suite comprising of a shower set over a panel bath, pedestal sink, low level WC, fully tiled walls, extractor fan, uPVC window, radiator.

Landing

Fitted carpet.

Bedroom 1

11'11" x 11'1" (3.64 x 3.38)

Fitted carpet, uPVC window, radiator, power points, full length walk-in cupboard.

Bedroom 2

11'8" x 10'11" (3.57 x 3.34)

Fitted carpet, radiator, power points, uPVC window, full length cupboard, door leading to:-

Bedroom 3

9'2" x 6'6" (2.8 x 1.99)

Fitted carpet, uPVC window, radiator, coved ceiling, power points.

Outside

To the front of the property there is an enclosed front garden with footpath leading to front door. Outside to the rear there is a spacious lawned garden, all enclosed by high fencing.

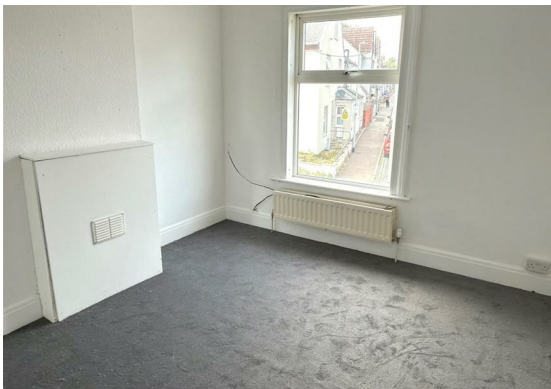

Floor Plan



Area Map

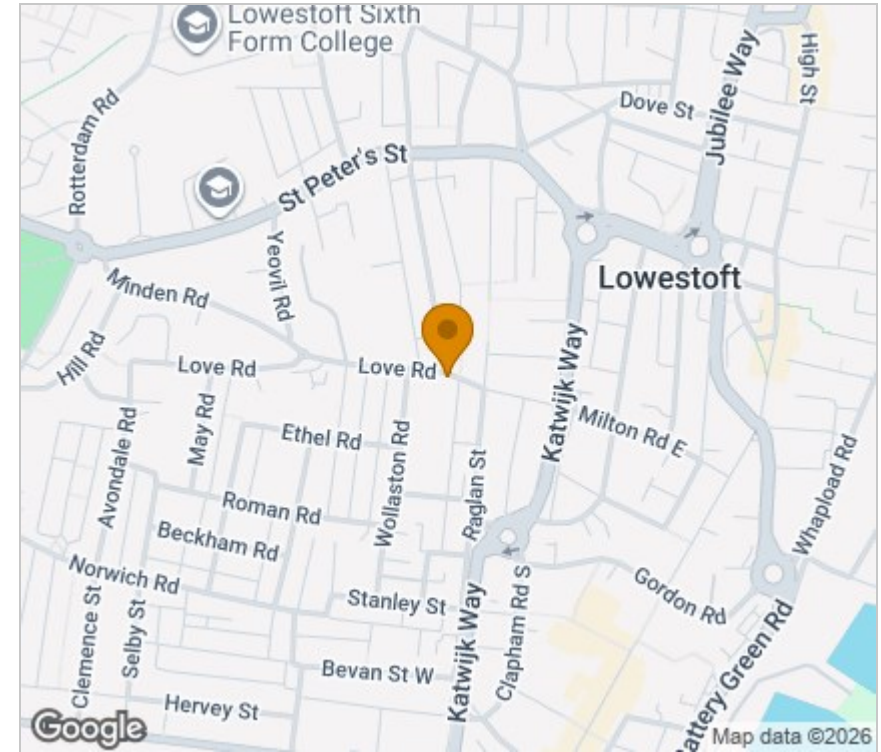

Energy Efficiency Graph

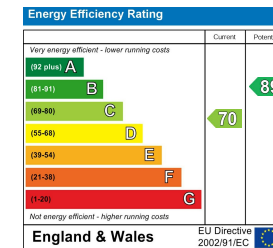

Viewing

Please contact our Aldreds Lowestoft Office on 01502 565432 if you wish to arrange a viewing appointment for this property or require further information.

Disclaimer

These particulars are issued on an understanding that all negotiations shall be conducted through Messrs. Aldreds. Please note: Messrs. Aldreds for themselves and for the vendors or lessors of this property whose agents they are given notice that: 1. Particulars are set out as a general outline only for guidance of intending purchasers or lessees, and do not constitute nor constitute part of, an offer or contract. 2. All descriptions, dimensions, references to condition and necessary permissions for use and occupation, and other details are given without responsibility and any intending purchasers or tenants should not rely on them as statements or representations of fact but must satisfy themselves by inspection or otherwise as to the correctness of each of them. 3. No person in the employment of Messrs. Aldreds has any authority to make or give any representation or warranty whatever in relation to this property. 4. If you are proposing to visit the property and are travelling some distance please check with Aldreds on the issue of availability prior to travelling. 5. Aldreds Property Consultants and associated services may offer additional services to the prospective purchaser for which they will be entitled to receive a commission.

Aldreds are pleased to be working with Mortgage Advice Bureau. They're an award-winning mortgage broker with over 1,400 advisers across the UK, and have access to over 12,000 mortgage products from over 90 lenders. Aldreds Estate Agents Ltd receive a commission of £200 on each completed case. Your home may be repossessed if you do not keep up repayments on your mortgage. There may be a fee for mortgage advice. The actual amount you pay will depend upon your circumstances. The fee is up to 1%, but a typical fee is 0.3% of the amount borrowed. Mortgage Advice Bureau is a trading name of Mortgage Seeker Limited which is an appointed representative of Mortgage Advice Bureau Limited and Mortgage Advice Bureau (Derby) Limited which are authorised and regulated by the Financial Conduct Authority. Mortgage Seeker Limited Registered Office: Lovewell Blake, Sixty Six North Quay, Great Yarmouth, Norfolk, NR30 1HE. Registered in England Number: 03721415. 6. Potential purchasers should check with their providers that the broadband and mobile phone coverage they would require is available.

143 London Road North, Lowestoft, Suffolk, NR32 1NE

Tel: 01502 565432 Email: lowestoft@aldreds.co.uk <https://www.aldreds.co.uk/>

Registered in England Reg. No. 08945751 Registered Office: 17 Hall Quay, Great Yarmouth, Norfolk NR30 1HJ

Directors: Mark Duffield B.S.c. FRICS. Dan Crawley MNAEA Paul Lambert MNAEA